



THE FUTURE LOOKS

bright

the future looks bright!



Scott Hibbs, CFA Board Chair
President, Enprotec/Hibbs & Todd, Inc.

Katie Alford, President / CEO
Community Foundation of Abilene

Mahatma Gandhi once said, “The future depends on what we do in the present.” That is absolutely true when it comes to the Community Foundation of Abilene. What you, our donors, choose to do today with your charitable giving will impact lives in the future – in ways you’ve probably never even imagined.

You know how you want to help others, and by setting up endowment funds now, you can ensure you’ll be impacting lives way into the future. The pages ahead are filled with many things that make our future look BRIGHT; donors looking ahead to make sure our community always shines, grants that provide positive role models that will help create a firm foundation for our youth, and many other accomplishments worthy of being celebrated.

Have you ever wondered what things might be like if it hadn’t been for those coming before us thinking ahead and dreaming big? Thanks to you, our generous donors, over \$7.7M was awarded in grants helping over 90 graduates attend vocational schools and college and assisting our local nonprofit agencies do what they do best. Each of you are playing a huge part in making our community a bright and colorful place to live.

As the Foundation prepares for the future, you’ll see that we are in the middle of planning to build and move to a new home in 2017. We are getting more and more excited about what this will mean for the Foundation. The added visibility and accessibility will ensure our future will be bright! Thank you to all who supported this project. I think it’s going to be great to be part of downtown Abilene and have a presence we’ve not had before.

Thank you to all of our donors and supporters who have gotten us to where we are today. You put “Bright” into our future!

Katie

Katie Alford,
President / CEO

our mission

Growing and investing charitable endowments to benefit our area. **Serving** as a vehicle for donors’ varied interests. **Awarding** grants for important community needs. **Providing** philanthropic leadership to enhance our community.



© Copyright 2016 Community Foundation of Abilene. All Rights Reserved.
Confirmed in Compliance with National Standards for U.S. Community Foundations

denny family foundation

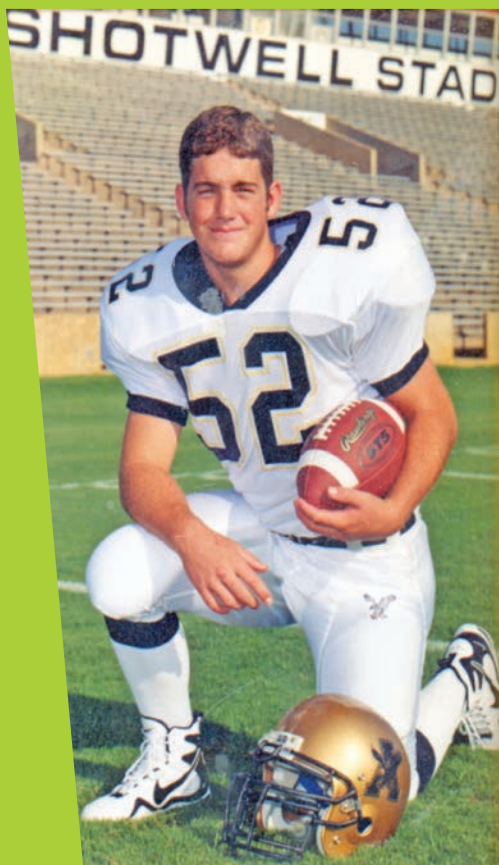

Michael Austin Denny

Mike and I established the Denny Family Foundation fund at the Community Foundation in 2012. At the same time, we also set up the M.A.D. Foundation fund in memory of our son, Michael Austin Denny. Both of these donor advised funds make it possible to receive tax deductions for charitable giving to non-profit organizations that we choose to support.

We grew up in Abilene and are fortunate to be able to support several organizations through our two funds at the Community Foundation. Grants from the Denny Family Foundation support our church, the Church of the Heavenly Rest, Make -A- Wish Foundation, United Way of Abilene, Center for Contemporary Arts, and other organizations which we support and have served on their boards.

The M.A.D. Foundation supports non-profits related to substance abuse. One of these organizations is "Shatterproof". It is a national organization committed to protecting loved ones from addiction to alcohol or other drugs and ending the stigma and suffering of those affected by this disease.

Looking forward to the future, Mike and I hope that we will be able to continue giving to these funds. As they grow, our family will be able to give more to hopefully help and encourage others in need. A favorite verse of mine is, *"From everyone who has been given much, much will be demanded; and from the one who has been entrusted with much, much more will be asked."* — Luke 12:48

The Community Foundation allows those who have been entrusted with much to give more donations in a very efficient way for years to come. — Julie Denny

Many donor advised fund holders use **Community Connection**, a publication that the Foundation provides each discretionary grant cycle that gives a brief description of grants submitted and allows donors the opportunity to participate in grantmaking. In 2015, over \$116,000 was contributed through **Community Connection** by donor advisors.

A DONOR ADVISED FUND is a convenient way to accomplish your giving today; you recommend the grants - we do the work.





The Center for Contemporary Arts was founded in 1989 with the support of the Abilene Cultural Affairs Council to provide enriching and educational experiences for the region's communities through the promotion and support of artists.

The CCA partners with several agencies in Abilene to provide therapeutic art activities to various individuals through the **ArtHEALs** (Healthy Empowerment through Arts Learning) program. One of these partnerships was developed by the CCA, and funded by the United Way of Abilene to offer warriors (both active duty military and veterans) an opportunity for self-expression and healing. This special group of men and women often struggle with feelings of anxiety and depression due to horrific experiences in their military service. This program can help them express and cope with emotions and build resiliency.

ArtHEALs uses creative methods to help address social, behavioral and emotional issues, thus helping one make sense of how they fit into their world. Therapeutic activities include artistic expression through closed eye drawing to music, movement, creating simple clay figures, creating musical instruments and more. In addition to serving local warriors, the ArtHEALs program is also utilized for multiple at-risk youth groups.



The disease of addiction is a journey walked by many ... **Shatterproof** is a **national organization** committed to protecting our loved ones from addiction to illicit and prescription drugs and alcohol, and ending the stigma and suffering of those affected by this disease.

big brothers big sisters

When T.J. and Chief Bell have lunch, it is definitely a power lunch! Once a week Fire Chief Larry Bell arrives at T.J.'s school, along with other Abilene firefighters, in what else but a shiny red firetruck, ready to spend the next half hour visiting and mentoring with his "little". T.J. is a cool kid! His interests are typical of a guy his age - sports, games, and friends. He is very social and ready to talk and play as soon as they

sit down. It is not uncommon for him to be waving and greeting his friends as they walk by informing his "big" a little about each of them as he sees them; eating lunch is secondary.

Several years ago the City of Abilene began a recruitment initiative, "30 Mentors in 30 days", to educate city employees about mentoring a young child through Big Brothers Big Sisters' site-based program known as "Lunch Buddies". The Abilene Fire Department was eager to begin making a difference in the lives of these children! This program makes a positive impact on the lives of Abilene kids and on the mentors in the program. "I have visited with the firefighters serving as mentors and it is evident they have taken a lot from the experience. They have shared funny stories as well as stories that are touching," says Chief Bell. "Real life is being shared." Chief Bell has been a mentor in the community-based program, so he had an idea of what to expect. He says what he didn't anticipate was the relationships that he would develop with the other students, the teachers, and the school staff.

A grant from the Community Foundation's discretionary grant cycle was awarded to support the mentoring program of Big Brothers Big Sisters. It helps at-risk youth achieve higher aspirations, greater confidence and better relationships while also avoiding risky behaviors and achieving educational success. Big Brothers Big

Sisters matches a carefully screened and trained volunteer mentor with a child in need of guidance. These matches are supported by a caseworker who monitors the safety of the relationship through monthly conversations with the parent, the child, and the mentor.

"My hope is that my "little" benefited from our time together as much as I did. I am thankful for the opportunity and look forward to next school year. I have taken a lot from the match. Life is about relationships, and the relationship I have with T.J. is an important one in my life. He makes me smile and he gives me good perspective on what is important," says Chief Bell.

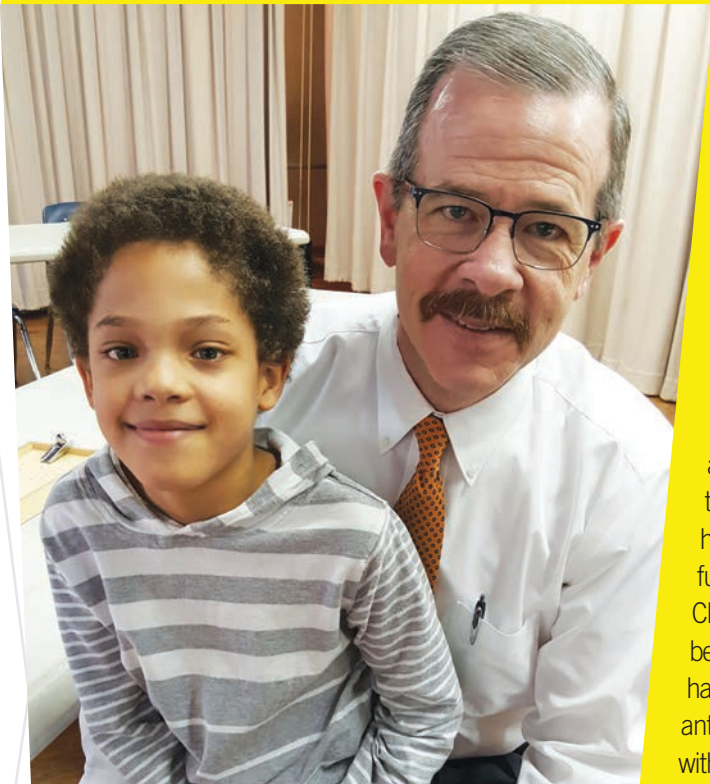

"Larry is a good friend and brother type and gives me lots of help with math. He encourages me and cares about me. He always tells me I am a good person. We like to play games and talk about boy stuff together," said T.J.



Big Brothers Big Sisters



Community Foundation of Abilene

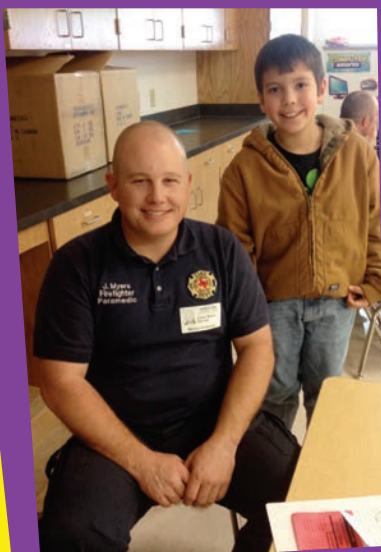

The Abilene Fire Department Lunch Buddy Program has 18 current matches and has served 26 total children.



a new bright spot in downtown!

How do you keep up with the ever changing needs of a community? By making choices today that shape the lives of tomorrow. For the last thirty years, the Community Foundation of Abilene has been reaching toward the future in all that we do. Our assets have grown enabling us with each passing year to increase the quantity and size of grants to help our community; the number of donors establishing funds at Community Foundation continues to multiply; more students are assisted through scholarships every spring; and, new funds and programs continue to be created to meet the needs of our community. The growth and stability of the Foundation and the need for additional office and meeting space, pushed to the fore front of our staff's and board's mind that perhaps it was time to consider a permanent home. We need a more flexible and accessible location, and we want to be part of downtown Abilene!

Just west of Frontier Texas! and across the street from the farmer's market is 850 North 1st – the site of our new home. The new location will allow us to be a visible part of the growth and redevelopment occurring downtown and will definitely be a bright spot to this area. It will be much easier for you to visit us. We'll have easy parking that will be close to the front door and no elevator rides!

We have enlisted one of Abilene's most talented architects, Rick Weatherl, to design our building, which will be a mixture of the old and the new. Weatherl is an expert in renovating old structures and creating new buildings that blend perfectly with our historic downtown area. An existing 3,600 square foot warehouse will be transformed into a community meeting space that will allow us to host small donor receptions and seminars for area nonprofits. To that, 4,600 square feet of new construction will be added. This area will provide

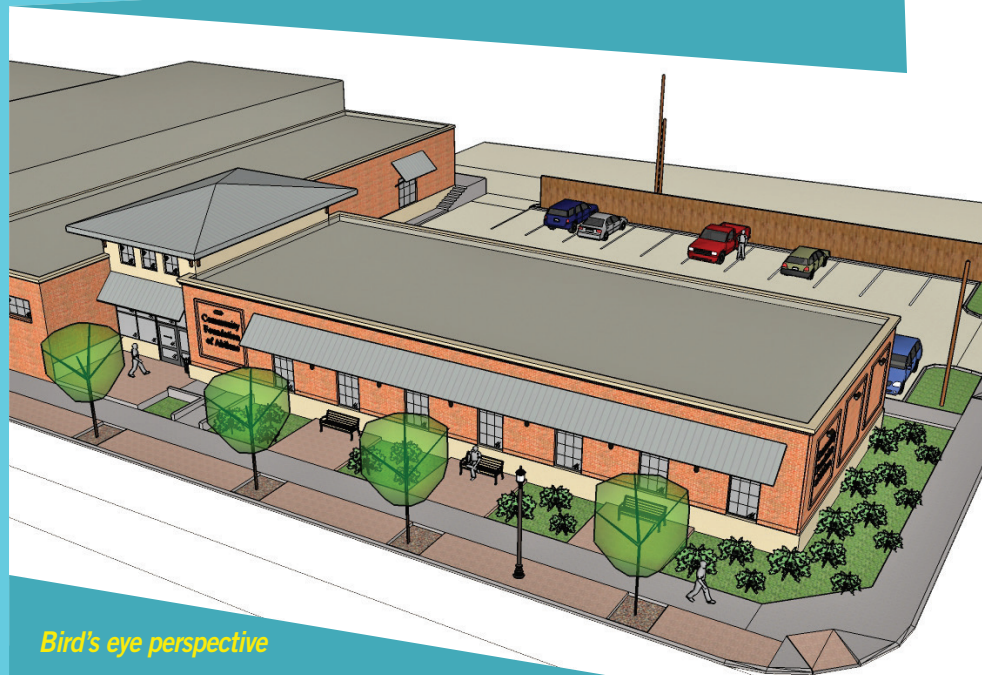

Bird's eye perspective

office space for foundation staff and allow for future growth.

This upcoming building project would not be possible without the generosity of so many. Thank you for being part of our future! In the upcoming weeks, we will celebrate with a ground-breaking event, and construction will commence. We will keep you posted on the progress. (Of course, we hope you drive by and check on things, too.) We look forward to this time next year when we hope to be welcoming you in for a tour of our new home!

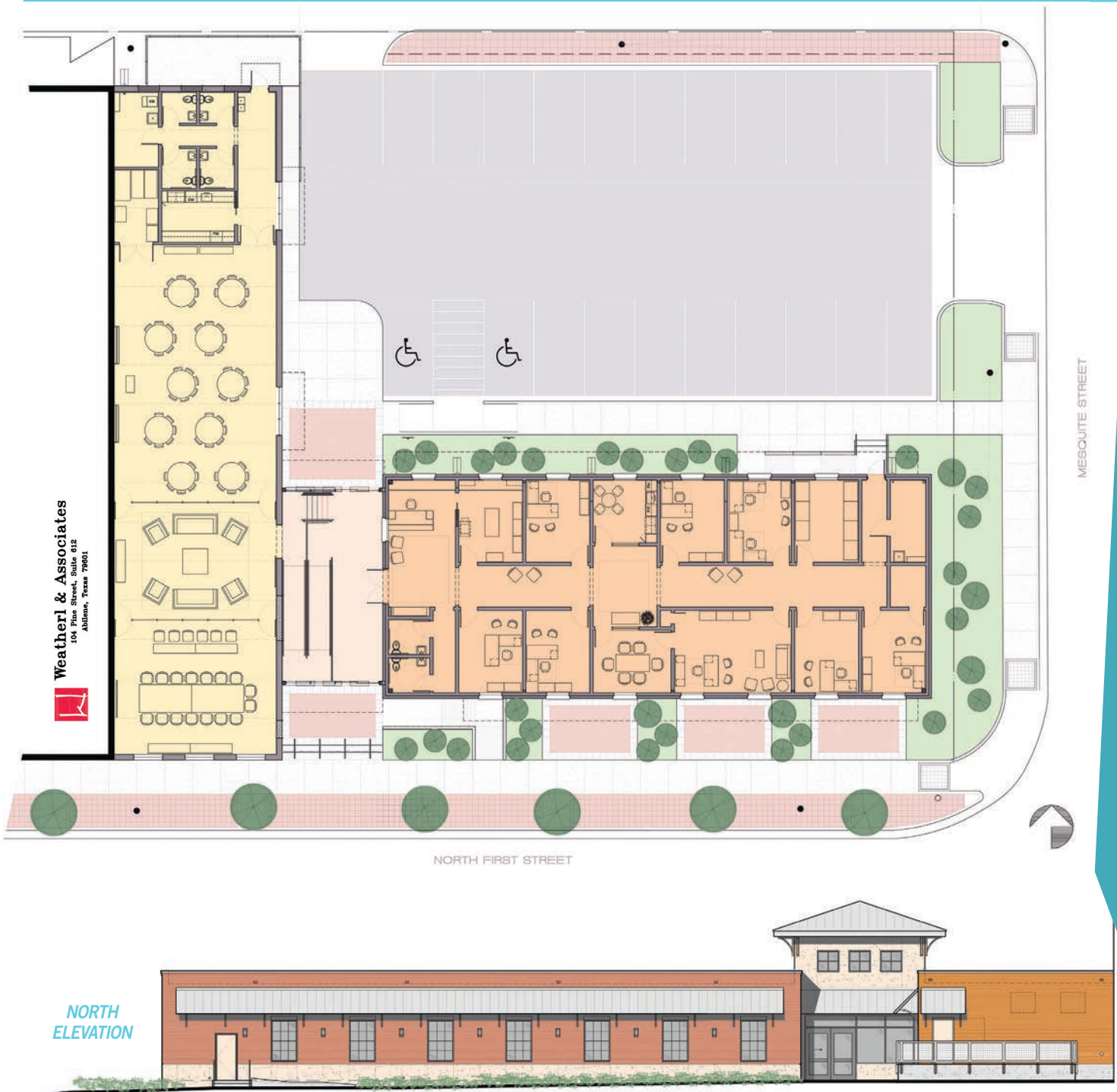

what your gifts make possible

discretionary grantmaking

Human Services

Big Country Court Appointed Special Advocates (CASA): Grant funds were used to recruit and train volunteers to advocate for the best interest of foster children as they navigate our court system. These highly-trained and dedicated volunteers are serving the needs of abused or neglected children so they can feel safe, establish permanency, and have the opportunity to thrive.

Education

Bethel United Methodist Church: Bethel's Community Outreach program offers educational and skills classes to help participants succeed. The classes include GED preparation, ESL, sewing and more. The program offers more than a certificate; it provides hope for families involved.

Arts & Culture

Arts – Chorus Abilene: Chorus Abilene is dedicated to providing young people and trained adults a place to become better musicians. They are comprised of 4 auditioned choirs that rehearse weekly and perform locally throughout the year. Scholarships and professional development opportunities have been supported through the CFA Discretionary grants.

Culture – Abilene Arts Alliance: The AAA's mission is to support, promote, and encourage the cultural life of Abilene. Various organizations and projects are housed under the AAA, including Young 'Audiences, the Children's Performing Art Series, and the Children's Art and Literacy Festival (CALF). The CFA made numerous grants to the AAA, supporting multiple programs and serving thousands of citizens.

Children & Youth

Special Olympics: Grant funds supported the "Meet in the Middle" program which pairs youth with intellectual disabilities with other students who do not have intellectual disabilities, and provides activities that foster acceptance, inclusion, leadership, and service. The peer interaction creates a positive culture on each campus, and establishes lasting friendships.

Health

Presbyterian Medical Care
Mission: Grant funds supported 1,077 dental patients served by the PMCM. An innovative partnership with Howard College enabled patients to receive preventative services and oral health education, while also giving the dental hygiene students an opportunity to obtain required clinical experience.

Community Development

Friends of the Abilene Public Library: The Abilene Public Library received support to move its south branch to a more visible and spacious area at the Mall of Abilene. The new space provides 20,000 square feet and will include enhanced programs for children and teens, and a multipurpose room available to community organizations.

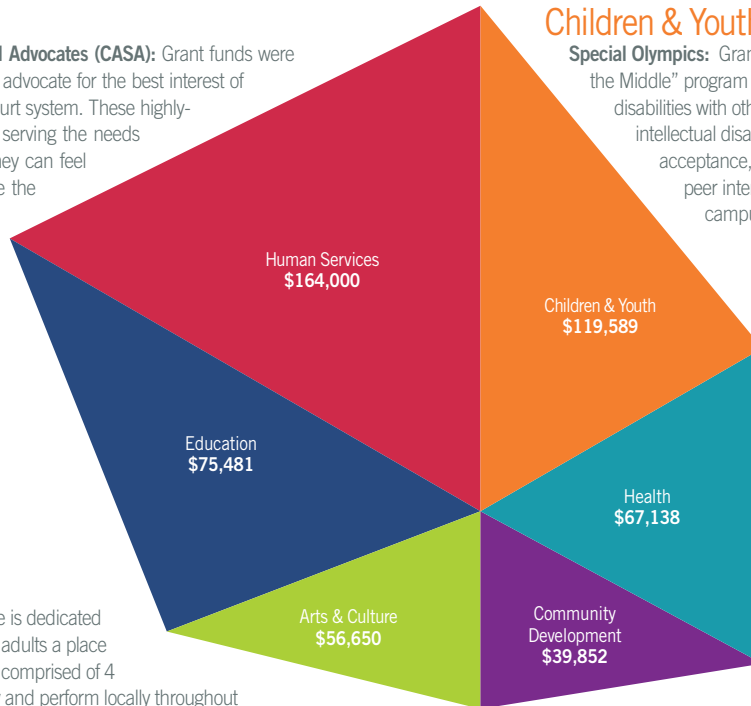

Abilene Arts Alliance
Abilene Big Country AMBUCS
Abilene Education Foundation
Abilene Performing Arts Company
Abilene Reg. Council on Alcohol and Drug Abuse
Abilene Youth Sports Authority
Abilene-Taylor County Public Health District
ACU Press
Adult Protective Services Partners
Advocates for Camp Able
Alliance for Women and Children
BCFS Abilene Transition Center
Bethel UMC
Big Brothers Big Sisters Lone Star
Big Country Court Appointed Special Advocates, Inc
Boys and Girls Club of Abilene, Inc.

Cancer Services Network
Center for Contemporary Arts
Children's Performing Arts Series
Christian Service Center of Abilene
City of Abilene Recreation Division
Communities In Schools of the Big Country
Connecting Caring Communities
Day Nursery of Abilene
Friends of the Abilene Public Library
Habitat for Humanity Abilene, Inc.
Hardin-Simmons University
Harmony Family Services
Interested Citizens of Abilene North
International Rescue Committee
Joe Foss Institute
Junior Achievement

National Center for Children's Illustrated Literature
New Horizons (Audrey Grace House)
Noah Project
Presbyterian Medical Care Mission
Regional Victim Crisis Center
Special Olympics Texas, Inc
St. John's Episcopal School
St. Mark's Baby Room
Texas Ramp Project
The Grace Museum
The Palm House
The Salvation Army of Abilene
United Methodist Service Center & Food Pantries
Young Audiences of Abilene
Young Life Abilene



future fund grantmaking total

Future Fund is a fun, innovative group of people that believe in philanthropy and making a difference in the lives of children and youth in our community. For a full membership list or to learn how you can join, see www.cfabilene.org.

Abilene Cultural Affairs Council/Abilene Arts Alliance
Abilene Performing Arts Company
Abilene Youth Sports Authority
Advocates for Camp Able
Alliance for Women & Children
Big Brothers Big Sisters
Big Country Court Appointed Special Advocates (CASA)

Center for Contemporary Arts
City of Abilene Recreation Division
Communities in Schools
Connecting Caring Communities
Day Nursery of Abilene
Harmony Family Services
Hispanic Leadership Council
Junior Achievement
Kenley School

National Center for Children's Illustrated Literature
Noah Project
Regional Victim Crisis Center
The Grace Museum
Young Audiences
Young Life of Abilene

Amount Awarded in Grants

\$70,719

? (\$2,500 for Young Philanthropists)

FUTURE FUND BOARD 2016-2017

Jamie & Blake Snider,
Co-Chairs
Kristi & Chance Finley
Ashley & Jason Hall
Kate & Matt Haney
Liz & Greg Henderson
Ali Holamon
Bryan Holamon
Wendy & Scott Kilmer
Christie Leedy
Debbie & Tim Lillick

Elizabeth & Aaron Miller
Kassidy & Ricky Nygaard
Shay Senter
Erin & Michael Shanks
Diane & Josh Stearns
Lucy & Sam Vinson
Sheila & Mike Warren
Tracy & Richard Wolfe



FUTURE FUND PARTNERS

**LISA CHAVEZ
GLEN HALL, DDS**

COMMERCIAL &
RESIDENTIAL EXPERT



ABILENE, TX
325-695-8000

Thank you to our generous Future Fund Partners! You are helping us grow the Future Fund Endowment, assisting with grantmaking, educating youth about philanthropy and underwriting Future Fund events.

legacy society

The Legacy Society recognizes people who are planning for gifts today that will provide significant community benefits in the future.

Nancy and Price Brock
Kelly and Paul Cannon
Jo and Joe Canon
Joy and Glen Churchill
Jackie and Bart Cox

Jana and Joe Crawford
Kay and Ray Denkhoff
Lale and B.J. Estes
Linda and Glenn Files
Ann and Doug Ford

Mary and Larry Gill
Pat and Delbert Hess
Paul and Myra Johnson
Nancy and Ross Jones
Henry and Beverly Kitzman

Rozlyn and Jerry Love
Kathy and Phil Morehead
Becky and Jack Rentz
Nita and Steve Slaton
Kathy and Jim Webster

Linda and Andrew White
Bill and Joni Wood
Alice and Bill Wright

unrestricted funds

Amount Awarded in Grants

\$436,126

The Foundation responds to the needs in our community now and in the future through these flexible dollars.

Abilene Alpha (1986)
Administrative Endowment II (2006)
Administrative Endowment (1992)
Jim and Jerri Alexander (1994)
Ruth Guitar Alexander Memorial (1987)
Benjamin T. Allen Memorial (2008)
Mildren Morris Austin Memorial (1987)
Richard and Betty Bacon (2007)
Harwell and Carolyn Barber (1987)
Grady and Ann Barr (1995)
Bob and Peggy Beckham Family (1991)
Mrs. L. H. Beckham (1989)
Arthur, Dana and Cindy Beitscher Memorial (1996)
Glenn and Lylia Bennett Fund for Nolan County (2006)
Tucker and Gina Bridwell (1997)
Cade and Katie Browning (2011)

Ruth and Lee Caldwell (2007)
Joe Ed and Jo Canon (1989)
Jimmie and Mary Lynn Cantrell (1994)
Jane Childers (1992)
Ruth Ann Choate Legacy Fund (2015)
Community Foundation Memorial (1987)
Harold and Pat Crawford (1989)
J Neil Daniel (2007)
Ray and Kay Denkhoff Charitable Endowment (2006)
Joy and Gary DeShazo (2008)
Dr. Ralph and LaVerne Donnell (1991)
J. Henry Doscher Charitable Fund (1993)
Mack and Helen Eplen Memorial (2014)
Dr. B.J. and Lale Estes (1995)
Future Philanthropists (2015)
Louis S. and Bobbie A. Gee (2006)
Larry and Mary Gill (1986)

Robert and Marilyn Hitt (2001)
Eddie and Nelda Hodges (1987)
Ralph and Nelle Hooks (1997)
Paul and Myra Johnson (2008)
A.V. Jones Family Fund for Albany (1992)
Bennie and Diane Jones (1989)
Cearley and Jane Kinard (1994)
Cearley and Ruby Kinard (2013)
Derwood and Billie Langston (1998)
William R. Lutz Memorial Fund (2007)
J. D. and Elsie Magee Family (1995)
Eileen Taylor Massey Memorial (2006)
Raymond and Gloria McDaniel (1987)
S.M. and Portia Moore (1989)
Robert and Maggy Morford (1988)
Moss Charities (1991)
Syd and Evelyn Niblo (1995)
Dian Graves Owen (1991)

Dr. Jack and Joy Ramsey (1989)
Wayne V. and Marie Ramsey (2010)
Sam and Susan Reeves (1994)
Mel Richards Memorial (1998)
Senter Family (1996)
Carl S. Shoults Jr. (2000)
Susan Stroud (2001)
Bob and Elaine Surovik (1998)
Jim and Doris Taylor (1989)
Gail and Howard Tobin (2008)
TOMSCO Investments (2008)
Pat Meleen Vaughn (2006)
Coy and Elizabeth Gene Warren (2007)
Whitten Family (1995)
Howard and Hope Wilkins (2000)
John A. Wright Memorial (2004)
Allen and Mary Wright (1989)
Dr. T. D. Young (1990)

scholarship funds

Amount Awarded in Scholarships

\$344,780

Funds can be designated for college or post-graduate education at the donor's request.

AAUW Endowment Scholarship
Sara Abel Memorial Scholarship
Abilene A&M Club Scholarship
Abilene Alumnae Panhellenic Assoc.–Missy Bridwell Memorial Scholarship
Abilene Association of Insurance Financial Advisors Scholarship (NAIFA)
Abilene Founder Lions Club - A.E. Wells Scholarship
Abilene Founder Lions Club - Randell and Evangeline Watkins Scholarship
Abilene Geological Society Scholarship
Abilene Regional Medical Center Auxiliary Scholarship
Bergman Scholarship
Bob Alvis Memorial Scholarship
Alistair Baldwin Scholarship
Mary Bailey Memorial Scholarship
Perry Bentley Memorial Scholarship
Big Country Athletic Hall of Fame Scholarship
Nancy and Ted Paup Big Country Athletic Hall of Fame Scholarship
Ruth and Bill Burton Memorial Scholarship
Herman Ray (Buz) Buzbee, Jr. Memorial Music Scholarship
Marguerite and Ike Chism Scholarship
Roy Churchill Memorial Scholarship
Clack Educational Scholarship Fund
Horace M. Condley Scholarship
Gilbert Cook Memorial Scholarship
Davis Kinard – Kate Nutter Memorial Scholarship
Marie Denham Memorial Scholarship Fund
Wilburn H. "Blue" Denham Memorial Scholarship
J. Henry Doscher, Jr. Scholarship Fund
Dunagin Family Scholarship Fund
From Harm to Home Scholarship
established by Angela Nicolini
Gold Star Memorial Scholarship
Greater Abilene Ministers Alliance Scholarship

Kemper Scott Hamilton Memorial Scholarship
Dr. Edgar Martin Harp Memorial Scholarship for Medicine
The Dollie Lane Harp Memorial Scholarship Fund for Classical Music
Haskell County Scholarship Fund
Jay Hatcher Memorial Scholarship Fund
Jean and Curly Hays Scholarship Fund
Bob R. Hefner Scholarship Fund
Hispanic Leadership Council Fund
Hispanic Senior Recognition Fund
Floy Hodge Scholarship Fund
Rodney Holder Memorial Scholarship
Lady Clyde Hooper Memorial Scholarship
R.C. and Elizabeth Hoppe Memorial
James P. Hopper Memorial Scholarship
Virginia Kiker Hughes Memorial Scholarship
Independent Insurance Agents of Abilene
Pearl Jackson Scholarship Fund
Ross Jones Memorial Scholarship
GySgt. Robert K. Keller Memorial Scholarship
Margaret Wheeler Kennedy Scholarship
Eula M. Kruse Scholarship Fund
Tom Kutch Memorial Scholarship
Brock Latham Memorial Scholarship
Cathy Springer Leavell Memorial Scholarship
LULAC Council 605 Scholarship
J. Middleton Memorial Scholarship
Jack Mildren Memorial Endowed Scholarship
Mary and George Minter Memorial Scholarship
Todd Moore Memorial Scholarship
Zach Moore Memorial Scholarship
Chuck & Doris Moser Scholarship
Hazel Nunn Scholarship Endowment for HSU
Nolan County Foundation Scholarship Fund
Hazel Nunn Scholarship Endowment for TSTC-Sweetwater
Tillie Odom Memorial Scholarship

Janet Parkey Memorial Scholarship
Petroleum Club of Houston Scholarship
Randy Polk Memorial Scholarship Fund
Barney Popnoe Memorial Scholarship
Jesse M. and Bernice M. Pyeatt Scholarship
REACH for a Difference Scholarship
Rentech Boiler Systems, Inc. Scholarship
Jane A. Rhodes Scholarship
Zach Robinson Memorial Scholarship
Ginny Ryan Memorial Scholarship
Leo and Piney Scott Scholarship
Patty Hanks Shelton School of Nursing
Barbara and Norma Smart Memorial Scholarship
Catherine Aileen Smith-Jones Memorial Scholarship
Jim and Kim Snyder- Texas A&M Scholarship
Jean Stockton Scholarship Fund for Texas Tech
Taylor-Jones-Haskell-Callahan Medical Society Alliance
Johnathan Tschaar Memorial Scholarship
Texas Society of CPAs (Abilene Chapter)
WesTex Drilling Co.-Robert Cockrell Memorial Scholarship
West Texas Fair and Rodeo Queen Scholarship
West Texas Hereford Association-Curly Hays Scholarship
Nicholas Whitaker Memorial Scholarship
Ruth Hatcher and Joe Williamson Music Scholarship
Stanley and Claudie Wilson Scholarship
Winters Area Foundation Scholarship
Winters Area Foundation Community Scholarship
Winters Area Foundation Endowed Scholarship
Winters Area Red Raider Scholarship
Mabel Winton Educational Scholarship

The three funds below were established in 1987 for local students by a generous donor. The financial aid office at each campus identifies students to receive tuition grants.

- Abilene Christian University Scholarship Endowment
- Hardin-Simmons University Scholarship Endowment
- McMurry University Scholarship Endowment



donor advised funds – LIMITED TERM

Amount Awarded in Grants

\$1,946,631

Simple, powerful and highly personal funds allowing you to remain actively involved in recommending grants to your favorite charities.

Abilene Fire Dept. Flexible Account
Gary Ackers
Roy Helen Mingus Ackers
David and Kay Alexander
Jim and Jerri Alexander
Mike and Suzanne Alexander
Mac and Majorie Andrews Furniture
Ann and Grady Barr
Bob and Peggy Beckham Family
John and Carolyn Beckham
Rob and Julie Beckham
Glenn and Lylia Bennett
Charles and Leigh Black
Price and Nancy Brock
Jimmie and Mary Lynn Cantrell
Carl Childers
Condley and Company, LLP
Dave and Laura Copeland

Bart and Jackie Ramsey Cox
Mrs. J. Neil (Weeze) Daniel
Ben M. and Bonnie Davis
Davis-Kinard, P.C.
Andrew David Durham
David and Sindy Durham
Wendy Hanks Durham
B.J. and Lale Estes
Ray and Star Ferguson
Emily T. Files Charitable
Doris Miller and Don Fitzgibbons
Dot and Jesse C. Fletcher and Melissa Fletcher
Gerald and Christie Galbraith
Gee Family Fund
Dr. Bill and Barbara Gee Gandy Family
Louis and Bobbie Gee
Master Sgt. Randy Gillespie Memorial
Paul Graham

Lee and Callie Hampton
Carol and Bill Haynes
Leonard R. Hoffman
Shay Shelton Hoffman
Ralph and Nelle Hooks
John and Tina Hunter
In As Much
Paul and Myra Johnson
Bennie R. and Diane Jones
Kickapoo Springs Foundation
Cearley and Ruby Kinard
Life to Life
Robert and Louise Lockhart
Sandip and Mishi Mathur
The McDonald Family
McMurry Baseball Alumni Association
Bobby and Doris Melson
Melson Family

Barabara and Bynum Miers
Bob and Maggy Morford
Linda A. Murphy
Syd and Evelyn Niblo
Carol Christine Nichols
Dorothy and John Pope
Jack and Becky Rentz
Rich Family
Senter Family Foundation
Ruby Shelton
Shelton Family Foundation
Sweetser Family Fund
T&T Family Foundation
Trio Sharegiver Community
James S. Westfall Memorial
Stanley and Claudie Wilson
Allen and Mary Wright
Bill and Alice Wright

donor advised funds – ENDOWED

Janice and Bob Allen, III Endowment
Lynn and Barbara Anderson Endowment
Anonymous Endowment
Steve Arthur Family Foundation
Manly and Louise Ballard Foundation
Harwell and Carolyn Barber Endowment
Dr. Terry Bawcom Family Endowment
Jane Varner Beard Endowment
Bob and Peggy Beckham Endowment
John and Carolyn Beckham Endowment
Rob and Julie Beckham Endowment
Bridwell Family Foundation Endowment
Tucker and Gina Bridwell Endowment
Tucker S. Bridwell Endowment
Ruth and Bill Burton Family Endowment

Clifton and Shirley Caldwell Endowment
Ruth and Lee Caldwell Family Endowment
Paul and Kelly Cannon Endowment
Jay and Nancy Capra Endowment
Deborah Carson Endowment
Coleman Family Endowment
Sally and Bill Core Endowment
Dr. Brady Cox Memorial Endowment
Denny Family Foundation Endowment
Gil and Holly DeShazo Charitable Endowment
Emily T. Files Endowment
J.B. and Pat Fooshee Endowment
Lee and Callie Hampton Endowment
Barbara B. Hardy Endowment
Jean K. Hardy Charitable Endowment

Delbert and Patricia Hess Endowment
Eleanor and Robert Hoppe Endowment
J2K Charitable Endowment
Jeff and Susan Jones Family Endowment
Blake Alan Korman Memorial Endowment
Gerald and Bettye Lawler Endowment
M.A.D. Foundation
Tim and Debbie Manley Endowment
Lynn Beckham Marderosian Endowment
Raymond and Gloria McDaniel Family
Foundation Endowment
Kathy and Phil Morehead Endowment
Terrell Tone Owen Memorial Endowment
Bush Ramsey Endowment
Rick and Pam Rhodes Family Endowment

Charles and Erin Schroeder Family Charities
Endowment
Nellie Parramore Sellers Endowment
Scott and Michelle Senter Charitable
Endowment
H.L. Shaw Memorial Endowment
David Taubert Memorial Endowment
Ruby and Raymond Thomason, Sr.
Foundation Endowment
Trio Sharegiver Community Endowment
Wood Family Endowment
Wright Family Foundation Endowment

field of interest funds

Amount Awarded in Grants

\$114,684

Funds that support your personal areas of interest or address an important area in community life.

Abilene Fund for Helping Others
Abilene Fund for the Arts
Abe and Saret Allen Critical Health Care Fund
APC Endowment for Mental Health
Arch D. and Patti D. Batjer Fund for Children and Youth
Arch D. and Patti D. Batjer Health Care Fund
Beckham Family Fund for Youth and Elderly in Need
E.G. and Janelle Cockerell Fund for Animals
The Diane Denkhoff Fund for Children's Health
Lale and B.J. Estes Human Service Fund
Elsie Lou and Edward Martin Fund for Elderly Care
Raymond and Gloria McDaniel Fund for Youth
NAIFA – Abilene fund for Children

Gabriella Pace Fund for Early Childhood Education
Pete and JoAnn Peterson Fund for Children & Health
Juanita Tittle Pollard Cultural Fund
Serendipity Fund
Pat Meleen Vaughn Fund for Celebration of Life
Pat Meleen Vaughn Fund for Humane Treatment of Animals
Volunteer Fire Department Endowments
Brown County
Callahan County
Coleman County
Eastland County
Shackelford County
Taylor County

Paul and Vera West Fund for Children
Charles and Sue Simmons White Endowment for the Needy
Women's Fund for Health and Empowerment

REGIONAL FUNDS

AVJ Foundation for Albany Area
Coleman County Foundation
Friends of Coleman County Foundation
Nolan County Foundation
Norman-Stevens Memorial Fund for Winters Area
Hazel Nunn Endowment for Nolan County
Winters Area Foundation

designated endowments funds

Amount Awarded in Grants

\$4,160,187

These funds support the work of specific nonprofit organizations designated by donors.

12th Armored Division Memorial Museum Endowment Fund
 Abilene Library Consortium Endowment Fund
 Abilene Education Foundation Endowment Fund
 Abilene Heritage Square Project (non-endowed)
 Abilene Library Consortium (non-endowed)
 Abilene Philharmonic Association Endowment Fund
 Anonymous Fund
 Carolyn and Harwell Barber Fund for the United Way
 Beckham Family Fund for Ben Richey Boys Ranch
 Beitscher Family Fund for the Abilene Philharmonic
 Catherine M. (Kitty) and Joseph Chaffin Benson Memorial Fund for the Abilene Opera Association
 Don Bierwagen Endowment Fund for the Barbershop Harmony Society
 Big Brothers Big Sisters of Abilene Endowment Fund *established by Norma Springer*
 Boys and Girls Club Designated Fund, *established anonymously in honor of Dian Graves Owen*
 Ruth and Bill Burton Endowed Fund for First Church of Christ, Scientist, Abilene
 Buffalo Gap Historic Village Fund, *a program of the McWhiney History Education Group*
 Guy Caldwell Western Heritage Fund for Hardin-Simmons University
 Martha Scott Carlson Fund for AEF Gift Grants
 Center for Contemporary Arts Endowment Fund
 Harold and Pat Crawford Fund for Alliance for Women and Children
 Amber and Bill Cree Endowment Fund *for Abilene Zoo and Hendrick Home for Children*
 Day Nursery of Abilene Endowment Fund
 J. Henry Doscher Jr. Fund for the Episcopal Church of the Heavenly Rest

J. Henry Doscher Jr. Fund for the Grace Museum
 Judy Dudley Memorial Fund for Education
 Douglas and Ann Ford Fund for Disability Resources, Inc.
 Grace Museum Endowment Fund
 Grace Museum Building Maintenance Endowment Fund
 Grace Museum Director's Endowment Fund
 Robert and Anita Herren Memorial Fund for Haskell
 Robert and Marilyn Hitt Charitable Fund
 ICAN Curtis House Project (non-endowed)
 Kenneth and Marilyn Jacobs Fund for Education
 CJ Macon Scholarship Foundation
 Marvin Jones and Nancy Norman Jones Fund for Winters
 Morgan and Jessie Jones Designated Fund for Day Nursery of Abilene and The Grace Museum
 Jerry and Rozlyn Love Designated Fund
 The Dr. Donald McDonald Fund for Children's Health
 Minda St. Church of Christ Project Fund (non-endowed)
 Maggy Morford Fund for St. John's Episcopal School
 Mulberry Canyon VFD Endowment
 Jim and Bobbi Naler Endowment for Abilene State Supported Living Center
 Narrow Gate Foundation Endowment *established by John E. Pearson and Sons*
 National Center for Children's Illustrated Literature Endowment Fund
 Marion and Harry Neeb Fund for Sacred Heart Catholic Church
 Hazel F. Nunn Endowment for Nolan County Library
 O'Donnell Fund for Excellence (non-endowed)
 Dian Graves Owen Fund for St. John's Episcopal School
 Historic Paramount Theatre Endowment Fund
 Paramount Theatre Fund for Excellence
 Lois Caldwell Peck Fund for Cancer Services Network

Rescue the Animals Endowment Fund
 Rescue the Animals Spay and Neuter Fund
 Wade Scoggins Memorial Fund for Young Life
 Herman A and Emma Bell Seidel Designated Fund for Meals on Wheels
 Senter Family Fund for Hope Haven
 Shackelford County Community Resource Center Fund
 Major Charles P. Shearn III Memorial Fund for Shearn Elementary, Houston, TX
 Patty Hanks Shelton School of Nursing
 Ruby W. Shelton Endowment Fund for the Alliance for Women and Children
 Hudson and Martha Smart Designated Endowment
 Dick and Kaye Spalding Endowed Fund for Serenity House
 St. John's Episcopal School Designated Endowment
 St. John's Episcopal School Headmaster Endowment Fund
 St. John's Episcopal School Excellence Fund
 Swenson House Endowment Fund, *established by David and Sue Stubbeman*
 Taliaferro Endowment Fund for St. John's Episcopal School
 Texas Midwest Community Network (TMCN) Endowment
 Dick and Beverly Tarpley Designated Fund *for Abilene Philharmonic and Abilene Zoo*
 Pat Meleen Vaughn Designated Fund
 Robert, Elsie and Roberta Watters Endowment Fund
 Elwood B. and Shug Webb Designated Fund
 Dr. James D. and Kathleen J. Webster Designated Fund
 Grace Westfall Memorial Endowment
 Jim Wilburn Memorial Fund for No Need for Need, Fisher and Nolan County areas
 George and Marie Yaeger Philharmonic Fund

agency endowment funds

Amount Awarded in Grants

\$500,831

Funds created by other nonprofit organizations as means of protecting their charitable dollars for future needs and annual operations.

12th Armored Division Memorial Fund
 Abilene Arts Alliance
 Abilene Community Band Endowment
 Abilene Education Foundation
 Abilene Education -- AHS Alumni Scholarship
 Abilene Education -- CHS Alumni Scholarship
 Edwin and Agnes Jennings Teaching Excellence Award
 Royce Curtis Excellence in Education Scholarship
 Abilene Hope Haven Endowment
 Abilene Library Consortium
 Abilene Philharmonic Association
 Thile Walker Scholarship Fund
 William Davis Scholarship Fund
 Abilene Philharmonic Foundation Endowment
 Abilene Regional Council on Alcohol and Drug Abuse (ARCADA)
 Albany ISD Education Foundation
 Alliance for Women and Children, Elizabeth Baugh Fund
 AWC Educational Endowment
 Ben Richey Boys Ranch Foundation -- Travis Cranfill Memorial Education Fund
 Center for Contemporary Arts
 Christian Service Center Endowment

Coleman Independent School District Foundation
 Day Nursery -- Bea Ganson Endowment
 Day Nursery of Abilene Endowment Funds for Maintenance-Sherry Lane
 Day Nursery of Abilene Endowment Funds for Maintenance
 Disability Resources, Inc.
 Friends of the Abilene Public Library
 Grace Museum Endowment -- Grace Museum Facility Endowment
 Hendrick Hospice Care
 Kenley School Endowment -- Kenley School Scholarship Endowment
 National Center for Children's Illustrated Literature
 Paramount Theatre Memorial Fund
 Patty Hanks Shelton School of Nursing Scholarship
 Presbyterian Medical Care Mission -- Travis and Mary Katherine Smith Fund
 Sam's Place Endowment Fund
 St. John's Episcopal School--St. John's Learning for a Lifetime Fund
 Texas Prairieland Foundation Fund
 Texas Trail Council, Boy Scouts of America
 United Way of Abilene
 West Central Texas Regional Foundation
 YMCA Endowment Fund
 Zambia Mission Fund



regional & supporting organizations

Our local regional endowment funds bring the services and resources of the Community Foundation closer to smaller communities and outlying areas. These community groups have their own advisory boards which set direction and make grants, while benefitting from our fund development, grantmaking expertise, legal knowledge, infrastructure and administrative support.

\$68,200

COLEMAN COUNTY FOUNDATION —

Established in 1999, the Coleman County Foundation is providing a means for Coleman county residents to make a difference in their community. Last year, the Foundation awarded over \$68,000 in grants to agencies committed to making Coleman County better.

\$20,000

FRIENDS OF THE COLEMAN COUNTY FOUNDATION —

Friends of the Coleman County Foundation is designed for individuals who believe in the future of their community. Members contribute \$100 (or more) annually to build their fund and provide grants to agencies in Coleman County. For more information, visit colemancountyfoundation.com.

\$20,000

NOLAN COUNTY FOUNDATION —

The Nolan County Foundation Fund was launched in 2000 by county civic leaders wanting to make a positive impact in Sweetwater and Nolan County. Currently in fundraising mode, this group is working hard to build its fund for the good of Nolan County. For more information about the Nolan County Foundation, contact Carolyn Lawrence.

\$7,000

WINTERS AREA FOUNDATION — The Winters Area Foundation Fund was established in 2006 to assist in funding projects from education, health, libraries, museums, parks and other projects that go beyond the normal responsibility of government funding.

The Future of Winters Club is designed for individuals and businesses who believe in the future of their community. Members contribute \$100 annually to build their fund for the Winters area. For more information about the Winters Area Foundation, contact Susan or Randall Connor at 325-754-4542.

\$91,000

AVJ FOUNDATION — The AVJ Foundation was established by the A.V. Jones Family of Albany and Abilene in 1996. The charitable priorities of the AVJ Foundation focus on regional needs, with a particular interest in Albany and its educational and cultural activities.

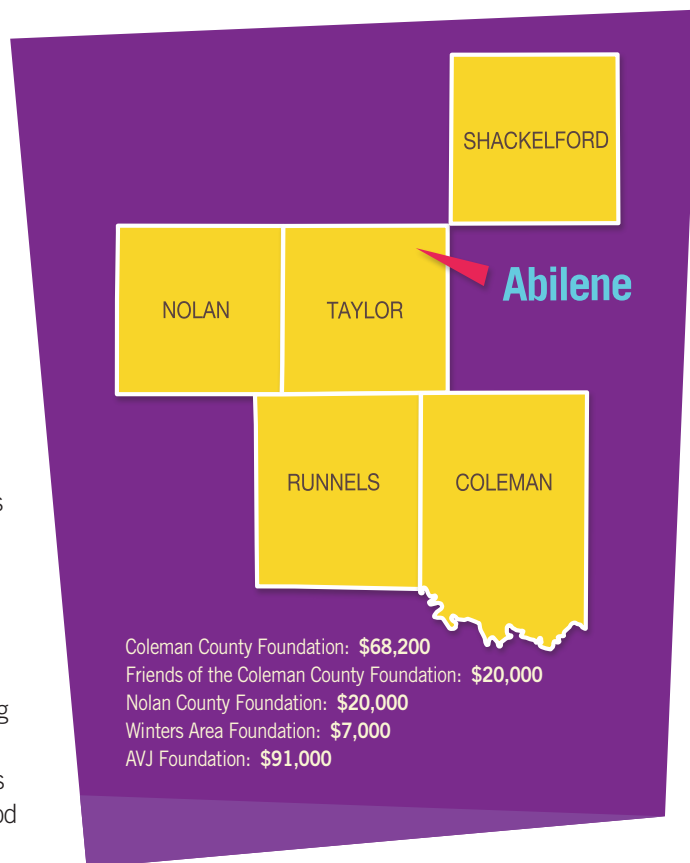

"Funds designated for these areas are included in fund listings depending on fund types."

our bright donors – JULY 2015 - AUGUST 2016

We are so very thankful to you, our donors, for believing in the Foundation's mission and supporting it with your generous gifts each year. We gratefully acknowledge your gift and the impact it makes in our community!

Future Fund Members VFD Funds Donor Advised Funds

Friends of the Community Foundation of Abilene are in bold.

Abilene Arts Alliance
Abilene Association of Realtors, Inc.
Abilene Chamber of Commerce Foundation
Abilene Christian University
Abilene Geological Society
Abilene Hope Haven
Abilene Premier Eye Care
Abilene Regional Medical Center
Abilene Teacher's Federal Credit Union
Abilene Woman's Club Educational Endowment Fund
AC Nutrition
Roy Helen Ackers
Joann Adcock
Mary Beth and Ted Ahrens
Donna Albus
Jim Alexander
Lexi Alexander
Suzanne Alexander
Pat and Ed Alford
Kay and Andrew Allen
Doris Allen
Peggy Allen
Cathy and Zac Allen
American Association of University Women
Karen and Don Anderson
Barbara and Lynn Anderson
Marty Anderson
Sherry and Neil TjonHing
Lea and Monte Angel
Anson Jones Medical Foundation
Seth Ardoin
Angie and Travis Arledge
Associated Contractors
Jill and Darron Atwood
Sherry and Steve Autry
Jeanie and Charles Bahlman
Brenda and Lanny Bahlman
Fannie and Billy Baker
Kathy Balch
Neomia Banks
Carolyn Barber
Grady Barr
Jo Ellen and James Barr
Sue and Jim Barr
Yvonne and Ron Batts
Sandra and Rick Beal
Sarah and Steve Beal
Myrtie and Scott Beaver
Carolyn and John Beckham
Julie and Rob Beckham
Peggy and Bob Beckham
Lynn Beckham-Marderosian
Cheryl and Mike Bedford
Gay Beitscher
Peggy and Scott Belew
Elsie and Allen Belk

Designated Funds Friends of the Community Foundation of Abilene

Kayleen and Lewis Bergman
Paula and Russell Berry
Big Country County Medical Society Alliance
Better Business Bureau of Abilene
Better Business Bureau of College Station
Better Business Bureau of Austin Texas
Better Business Bureau of El Paso
Better Business Bureau of Metropolitan Dallas
Better Business Bureau of North Central Texas, Inc.
Better Business Bureau of South Plains
Better Business Bureau of the Texas Panhandle
Big Country Athletic Hall of Fame
Jeannette and Josh Black
Kelley and John Bliznak
Marian and Tom Boecking
Debbie and Downing Bolls
Rhonda and Leroy Bolt
Jane and Hank Bourdo
Latimer M. Bowen
Boy Scouts-Texas Trails Council
Bradbury & Nix
Elizabeth Bradley
Margie Bransom
Ellen and Jeff Brawley
Sharla and Bill Bredemeyer
Juanita and Freddie Bredemeyer
Rodrick Bredemeyer
Brenda Bredemeyer
Wanda Brewer
Gina and Tucker Bridwell
Brenda and Mark Briley
Lou and Robert Briley
Joyce Broadstreet
Nancy and Price Brock
Christen and Jonathan Brokaw
Melanie and Kent Brown
Katie and Cade Browning
Donna and Tommy Broyles
Sue and Jim Brusenhan
Debbie and Doug Bryan
Cheryl and Gary Bryan
Glenda and David Buhrmann
Vickie and Richard Burdine
Sue and Ken Burgess Sr.
Elane and S.L. Burns
Robin S. Burrow
Kay and Bud Busher
Lorlei and Ron Butler
Cynthia and J. L. Butman Jr
Louis Butman
Frances Buzard
C J Macon Scholarship Foundation
Valorie Cadoo
Lynda and Bart Calcote
Ruth and Lee Caldwell
Christie and John Callahan
Cheryl and Ben Callaway
Martha and Dwain Cannon

Kelly and Paul Cannon
Jo and Joe Ed Canon
Mary Lynn and Jimmie Cantrell
Nancy and Jay Capra
Renee and Clay Carey
Christine Curtis-Carr and Brandon Carr
Charles B. Carter
Nell and Jerry Carter
Melanie R. Carter
Susan and Skip Casey
Steven Castille
Cindy and William Cathey
The Catholic Foundation
Lynda and Jimmy Chambers
Linda and Sam Chase
Juanita and Guadalupe Chavez
Lisa Chavez
Sharon and Robert Cheaney
Kathy and Charles Chesshir
Carl Childers
Cody Childress
Virginia and Dewayne Chitwood
Thomas W. Choate
Mary and Phil Christopher
Joy and Glen Churchill
City of Winters
Molly Cline
Kay Colburn
Karen and Phil Colburn
Cay and Steve Collins
Ronica Coldiron
Becky and Mark Colman
Communities Foundation of Texas
Condley & Company, LLP
Susan and Randall Conner
Denise and Mike Connolly
Harriet Connor
Lynette and Charles Coody
Ruth Cooper
Loretta and Wayne Cooper
Laura and Dave Copeland
Sara and William Core
Carol and Vic Corley
Randall Couch
Beckie Cox
Roxy and Bill Cox
Jana and Joe Crawford
Linda and Scott Crocker
Crop Production Services
Weeze Daniel
Lynn and Bud Darby
Davis-Kinard & Co., P.C.
Debbie and Bruce Davis
Jill and Bryan Davis
Jo Ann and Louie Bob Davis
Ronnie C. Davis
Day Nursery of Abilene
Julie and Mike Denny
Jody and Jerry DePriest
DeShazo Family Partnership, LTD
Gary DeShazo
Holly and Gil DeShazo

Field of Interest Funds Unrestricted Funds Scholarship Funds

Catherine and Gene Dettmann
Dian Graves Owen Foundation
Dodge Jones Foundation
Nita and Douglas Drawe
Rudith and Don Drennan
Linda and Rick Dry
Scott Dueser
Joan M. Duffy
Linda and Dale Duggan
Danna and Randy Dunagin
Madge and Josh Duwe
Laurie and Bob Eagle
EC Tool & Supply Co.
Joe Eckols
Sylvia and Bob Edington
Mike Edington
Barbara and Billy Edwards
Andrew Einhaus
Mandie and Lanny England
Jean and Charles Erwin
Judy and Chris Espitia
Lale and B.J. Estes
Nancy and John Estes
Joan and Todd Ethridge
Shellie and Sam Evans
Expo Center of Taylor County
Carla and Bill Fair
Hart Farms
Christy and Ed Farnsworth Jr.
Lloyd Farris
Celina and Wendell Fennell
Sarah and Dickson Ferguson
Star and Ray Ferguson
Jennifer Johnson and Michael Fernandez
Kim and Keith Fields
Linda and Glenn Files
Kristi and Chance Finley
Carla and Kent Finley
First Financial Bank of Abilene
First Financial Trust & Asset Mgmt Co.
Pat and Don Fite
Doris Miller and Don Fitzgibbons
Marilyn M. Flournoy
Ann and Douglas Ford
Joanna and Ralph Fording
Linda and Allan Frizzell
Mary Frost
Fry Real Property Investment, LLC
Virginia Fuller
Loretta Fulton
Deonna and Gary Galbraith
Christie and Gerald Galbraith
Bea and Brady Ganson
Shana and Clint Gardner
Amy and Jason Gebhart
Bobbie Gee
Saarn and Duane Geistmann
Theresa and Joe Gerhart
Elizabeth and Terry Gerhart
Mary and Larry Gill
Judy and Larry Godfrey
Colette and Edward Goode

Legacy Society Members Memorials CFA Building Fund

Marilyn and Jeff Goodin
Jean and Gary Goodnight
Linda D. Goolsbee
Rachel and Gottfried
Graham Ranch
Vicki and Jeff Graham
Rhonda and Timothy Graves
Gary Gray
Anita and John Gray
Gayle and Robert Gray Jr.
Frankie and John Gregg
Alice and Larry Grice
Mary and Mark Griggs
Ann and Jack Griggs
Helen Groves
Karanne and Gary Grubbs
Catherine Guitar
Jane and Phil Guitar
Sandra and Montie Guthrie
Beverly and Russell Guthrie
Kay Guy
Ashley and Jason Hall
Carol and Glen Hall
Carol and Lanny Hall
Erica and Scott Hall
Cindy and Steve Hall
Callie and Lee Hampton
Lindsay and Jay Hardaway
Monica and James Hardy
Virginia Hardy
Carol Harkness
Sandra and Robert Harper
Callie and Evan Harris
Warren L. Harris
Judy and Donal Lee Harrison
Lou Ann and Jim Hatler
Kaye Price-Hawkins and Joe Hawkins
Carol and Bill Haynes
Donna and Mark Haynes
Molyan Haynes
Holly and Jim Hays
Jean K. Hays
Becky and Wesley Hays
Danyelle and Heath Hemphill
Alice and Joe Pat Hemphill
Nancy and Eugene Henderson
Liz and Greg Henderson
Dorothy and Mitchell Henderson
Tina and John Hensley
Margaret and John S. Hensley
Jan Henson
Gretchen and Jay Henson
Josh Herrin
Jo Anne and Gary Hester
Sharlene and Richard Hetzel
Becca and Scott Hibbs
Nancy and Bruce Hildebrand
Barry Hilliard
Hispanic Leadership Council
Paul Hist
Marilyn Hitt
Hochheim Prairie Farm Mutual Ins/



Assoc BR 59
Jill Bailey Hoebelheinrich
Linda and Barry Hoefer
 Jane and Joe Hoff
 Annemarie Holder
Nelle Hooks
Eleanor and Robert Hoppe
Edwina and Loyd Hopper
 Carole and Jack Horne
Annabel House
 Jean and Thomas Hoyza
Cheri and Mark Hudson
 Gwen and Phil Huggins
Fred Lee Hughes
Glynn Hughes
 Lisa Jon Hughes
 Humanities Texas
 George Humphrey
Melody Hunt
Tina and John Hunter
 Debbie and Rodney Ivy
 Marilyn J. Jacobs
 Dean Jameson
 Virginia and Curtis Jamison
 Carolyn Jeter
 Herma Jean and Cecil Johnson
 Marian and Don Johnson
 Janet and Joe Johnson
 Myra and Paul Johnson
 Elizabeth and Jerry Jones
 Jane and Otis Jones
 Grace and Robert Jones
Nancy and Ross Jones
 Julia Lee Taubert Foundation
 Lana Kading
 Gwen and Greg Kaiser
 Linda and Keith Kaiser
 Janet Lea and Don Cody Karcher
 Diane and Bill Keeble
 Debbie and Gary Kemp
 Lacy and Michael Kendrick
 Kickapoo Springs Foundation
 Sheila and Ronnie Kidd
 Sherry and Bill Kiker Jr.
 Dawn and Dan Killough
 Wendy and Scott Kilmer
 Tricia and Justin Kimmel
 Alice and Allen King
Susan and Austin King
Leigh and Greg King
 Raye King
 Jody Klotz
 Roxane and Wilford Klump
 Kimberly and Steven Knight
Dottie and Gilbert Korman
 Gayle and Bernhard Korte
 Michael Kozelsky
 Patricia Krueger
 Charlotte and Thomas Lancaster
Regina and Tim Lancaster
 Pat and Ward Lane
 Lauren Engineers & Constructors, Inc.
 Cathy and Peter Lauve
 Carolyn and Herman Law
Sharon and Gerry Lawler
 Carolyn and Jay Lawrence
 Linda Laws
 Donna and Jody Lee
 Un Soon and Yung Kee Lee
 Leggett Foundation
 Kim and Randy Lewis
 Troylene and Jim Lincycumb
 Debra and Raymond Lindsey

Kim Little
Louise and Robert Lockhart
 Janie and John Long
Marilyn and K.O. Long
Jackie and Roger Love
 Lund International
 Debbie and Tim Manley
 Peggy and Royce Manning
 Nan Knox Markland
 Joyce and Jack Maroney
 Debbie and Mike Marrs
 Zona and Richard Marshall
 Shauna and Greg Martin
 Velma Martin
 Walter Martin
Massey Family Charitable Trust
 Mishi and Sandip Mathur
 Nancy and Michael Matthew
 Julia Jones Matthews
Chris and Kade Matthews
 Bobby Mayo
 Mitzi Mays
 Mazda
Sylvia and Gary McCaleb
 Barbara and Bret McCartney
 Lois and R.O. McCarty
 Tinnie McCarty
 Joanne and Chris McClish
 Candice and Forrest McCray
 Gloria McDaniel
 Estate of Raymond McDaniel
 Donna McDonald
 Keith McDonald
Sharon and Mike McDonald
 Sharon and Harvey McFadden
 Marilyn McGaff
 Pat and Dawson McGuffin
 Bill J. McGuire
 Kay and Tom McHorse
 Kim and David McKenzie
 Terra and Kevin McMahon
 Sue and Glenn McWilliams
 Jerry Meador
 Beverly and Walter Meller
Doris and Bobby Melson
 Jessica and Joe Melson
 Pearl Merritt
 Sandy Meyer
Barbara and Bynum Miers
 Samantha and Robert Miers
 Sherri and Brett Mikeska
 Elizabeth and Aaron Miller
 Mark Miller
 Kay and Boyd Mitchell
Pam and Royce Money
 Portia and S.M. Moore
Kathy and Phil Morehead
 Lillian Morris
 Deana and Robby Morris
 Mari Kay and Gary Morrison
 Judith Morton
 Jami and Justin Moss
 Susan and George Mostad
 Mildren and Robert Murchison
 Linda Murphy
Patti and Ken Musgrave
 Joyce and Bobby Myers
Becky and Ronnie Nail
Julie and Buddy Napier
 Barbara and J. F. Neal
 Rhonda and Mike Neal
 Mattie Neill
 New Mexico Humanities Council

Cheryl and Tom Niblo
Tootsie and George Nichols Jr.
 Ovida and H.M. Nichols
 Nancy and John Nichols
Barbara and Randy Nicholson
 Angela Nicolini
 Betty and Fredrick Novak
 Estate of Hazel Nunn
 Cassidy and Ricky Nygaard
 Greg Ogden
 Katy and Cole Oliver
Danna and Eric Oliver
 Ashleigh and Rene Ortega
 Patricia and Lynn Owens
 Anca Pacuraru
Don Paige
 Stacie and Michael Palmer
 Michelle and Ryan Parrish
 Syra and Jerry Patterson
 Sue and Ed Patton, Jr.
Sue and Robert Patton
 Melanie and Matt Paul
 Cynthia Pearson
 John Pearson
 Richard P. Pelton
 Barbara and Dalton Pentecost
 Pest Patrol
 JoAnn Peterson
 Helen and Lamar Pfeiffer
 Kim and Mark Phelan
 Aliceann Phillips
 David Philpott
 Susan and Curtis Pittman
 Barbara and Larry Pittman
 Kay and Roy Poage
Shirley and John Poe
 Nick Poldrack
 Wayna and Brandon Polk
 Maria Polk
Dot Pope
Lela and Jim Porter
 Lynda and Joe Pouyer
 Pregnancy Resources
 Presbyterian Medical Care Mission
 Dorothy and Kerry Preston
 Procter Automotive
 Sarah and Chris Proctor
Joy and Jack Ramsey
 Elizabeth and Taylor Rankin
 Glenda and Wallace Rashall
Billie Proctor Shaw and Glynn Ray
 REACH for a Difference
 Nancy and Derral Reed
 Ryan Reed
 Rentech Boiler Systems Inc.
Becky and Jack Rentz
 Becki and Paul Reynolds
 Roy Rhoads
 Jana Hite-Rice and Gary Rice
 Noleta and Roy Rice
Karen and Jack Rich
 Judy and Gene Richards
 Anno and James Richards
 Amy and Todd Richardson
Diana and Miller Richert
 Yanell and Gerald Rieder
 Teresa and Lonnie Riggan
 Sharon and Tom Riley
 Nancy Roberts
Marinda Robertson
 Sterling Robertson Jr.
 Mary Lou Robertson Conley
 Andrea and Aaron Robison

Judi and Carlisle "Frosty" Robison
 Lynn and Carl Roeder
Lavern and Joe Roeder
 Susan Roehrig
 Nancy and Brian Rogers
 Denice and Curtis Rogers
 Jan and Mike Rogers
 Jacques and Ruben Rosales
 Karen Rose
 LaChelle Ruble
 Ronald Ruppelt
 Nancy and Hal Ryan
 Beverly and Buford Salters
J. Edward Sartain
 Betsy and Bill Saunders
 Candy and Charles Scarborough
Donna and Paul Schnitman
 Debbie and Ben Scott
 Beulah Jean and David Scott
 Stephanie and Reave Scott
 Carol and Terry Scott
 Searchers 6 Ranch LLC
 Security State Bank
 Senter Realtors
Lila and Bill Senter
Michelle and Scott Senter
 Steve Senter
 Donna and Larry Seymore
 Ida and Mack Seymore
Suzie and Gary Shahan
 Erin and Michael Shanks
Marelyn and Glen Shedd
 Shelton Family Foundation
 Joy Shin
 Ami and Monte Sides
 Lynann and Charles Simpson
 Jan and Jerry Sims
 Judy and Mark Sivley
 Jeri Skaggs
 Carolina and Harold Skelton
 Nita and Steve Slaton
 Kenneth H. Slimp
 Sue and Tommy Sloan
Lisa and David Smith
 Larry Smith
 Mona Smith
 Jamie and Blake Snider
Kim and Jim Snyder
Kaye and Dick Spalding
 Genevieve Spill
 Nancy Spill
 Sarah Spill
 Sue Spill
 Col. James Spillman
 Kay and Randy Spiva
 Norma Hodge Springer
Julie and Mathew St. John
 Kathleen and Tom Stanton
 Ruth and David Stark
 Diane and Josh Stearns
 Millie and Randy Steinman
 Vicki and David Stewart
 Sandra and Mike Stith
 Carole and Ray Stoker Jr.
 Stovall Realtors
Patsy and Robert Strader
 Suzanne and Kent Strain
 Sandi and Anthony Strawn
 Mary Ann and Dennis Stroebel
 Susan Stroud
Rosemary and Steve Suttle
 Barbara Swagerty
 Elouise and Luke Sweetser

Sweetwater Improvement, Inc.
 Tammy and Mark Swening
 Patricia Swiney
 T & T Family Foundation
 Paula and Jim Tallant
 Ann and Armando Tamez
 Diane and Russell Taylor
 Texas Midwest Community Network
 Texas Tech Alumni - Winters Area
 Red Raiders
Jana and John Thacker
 Lavera and Paul Tharp
 Kitty B. Thomas
 Sydney Thomas
 Roberta Thompson
James D. Tittle
Gail and Howard Tobin
 Herlinda and Adolfo Torres
 Kathleen and H. A. Travis
 Suzanne Travis
Mary and Zane Travis
 Trent Investments (West-T-Go)
 Trinity Ranch Family
 Dona Triplitt
 Jayne Middleton and Carl Trusler
 Mary Jo Tucker
 Mona and Bob Turner
Karen and Lloyd G. Turner
 Kathy and Randy Turner
 Unique Signs
 Beverly and David Vargo
 Lucy and Sam Vinson
 Courtney Vietas
 Elizabeth and Robert Wagstaff
June and James Walker
 Fran and Larry Walker
 Janie Wall
 Tina Wall
Delores and Paul Washburn
 Ann and Collier Watson
Kathy and Jim Webster
 Dusky M. Wells
 Ellen West
 Julie and Bill Wheat
 Amy and Doug Wheat
 Jeanie and Gene Wheat
 Judd White
 Linda White
 Angie and Robert Wiley
 Judy Wilhelm
Frances and Doug Williamson
 Laurie and Robert Williamson
 Angela and Rick Willis
 Cole Wilson
 JoAnn and Randy Wilson
 Winters ISD
 Bonnie Wisdom
 Darla and Hank Wise
 Hilda and Rene Woffenden
Bernice and Bobbie Wolfe
Jack Woods
 Shea Woodard-Hall
Alice and Bill Wright
 Mary and Allen Wright
Bev and Don Wright
 Cathy and James Wright
 Sheri and Justin Wright
Virginia Wright
 YMCA of Abilene
 Elizabeth and Andrew Young
Jeannie and Mike Young
 Royce Young

Thank You!

consolidated statement of financial position

June 30, 2016 (with comparative totals for 2015)	June 30, 2016	June 30, 2015
ASSETS		
Cash and cash equivalents	\$ 1,580,788	\$ 2,733,635
Contributions receivable	1,746,015	605,998
Investments at fair value	99,044,414	102,486,391
Cash value of life insurance	137,337	117,858
Fixed assets, at cost, net of accumulated depreciation of \$72,437 and \$67,855 for 2016 and 2015, respectively	263,607	35,113
Other assets	\$ 38,454	21,043
TOTAL ASSETS	\$ 102,810,615	\$ 106,000,038
LIABILITIES		
Accounts Payable	\$ 17,877	\$ 22,677
Grants Payable	234,603	223,453
Funds held as agency endowments	17,982,213	18,809,309
TOTAL LIABILITIES	\$ 18,234,693	\$ 19,055,439
NET ASSETS		
Unrestricted	\$ 10,375,847	\$ 9,894,107
Temporarily restricted	74,200,075	77,050,492
NET ASSETS	\$ 84,575,922	\$ 86,944,599
TOTAL LIABILITIES & FUND BALANCES	\$ 102,810,615	\$ 106,000,038

AUDIT The Foundation annually engages the services of an independent accounting firm to perform an audit of the Foundation's Financial Statements. As part of its audit, the firm also reviews the internal controls and various policies and procedures to ensure the Foundation staff is adhering to the most current accounting practices. The Foundation's auditor, Condeley and Company, LLP, Certified Public Accountants, has issued an unqualified opinion on the Financial Statements for the fiscal year ended June 30, 2016. Audits and the IRS Form 990s are available upon request.

BALANCE BY FUND TYPE

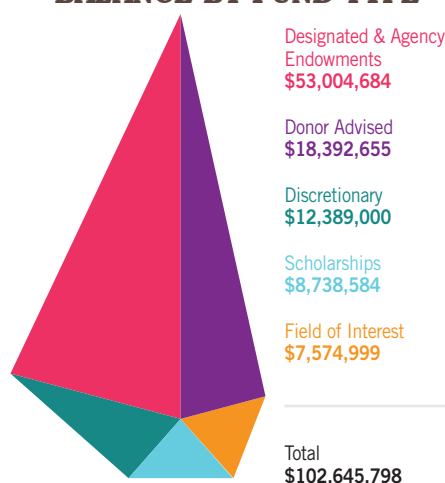

INVESTMENT PROCESS The Foundation is focused on a long-term strategy for investing the community's philanthropic dollars. We understand that endowments are created to serve not only the current generation but many generations to come. The Community Foundation continues to stay the course and remains fully invested and diversified.

ASSET GROWTH

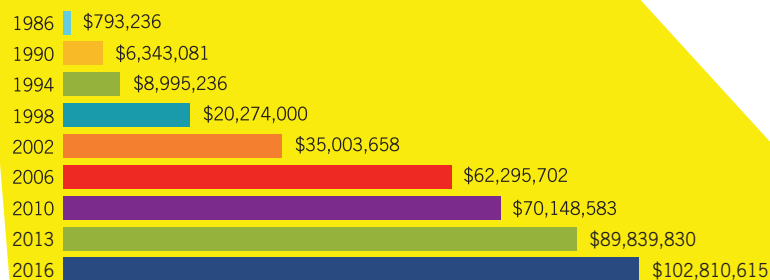

INVESTMENT RETURNS – FISCAL YEAR 2016

(as of June 30, 2016)

	1 year	3 year	5 year	10 year
CFA	-3.40%	5.30%	5.20%	4.70%
Target Weighted Benchmark*	-2.00%	5.20%	5.30%	4.90%

* 22% Russell 3000 Index, 23% MSCI AC World ex-US Index, 15% Barclay's U.S. Aggregate Index, 20% HFRI Fund of Funds Index, 2.5% Thomson One Buyout Index, 2.5% Thomson One Venture Capital Index, 5% Thomson One Distressed Index, 2.5% S&P North America Natural Resources Index, 2.5% Thomson One Private Natural Resources Index, 2.5% Developed BMI Property Index, and 2.5% Thomson One Private Real Estate Index.

